

STUDIO APARTMENT (TYPE-A)

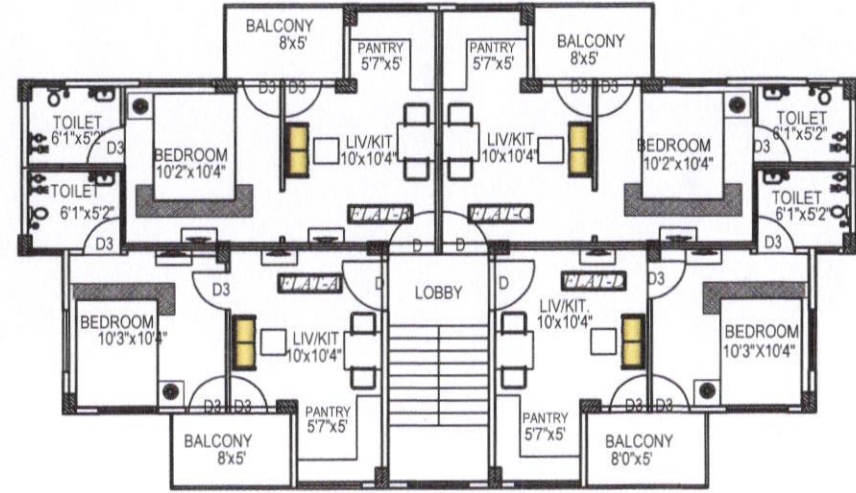

STUDIO APARTMENT (TYPE-B)

TYPICAL (Ground to 3rd.) FLOOR

FLAT MKD.	CARPET AREA RERA(SQ.FT)	VERANDAH AREA RERA(SQ.FT)	BUILT-UP AREA(SQ.FT)	SALEABLE AREA(SQ.FT)	TYPE OF FLAT	FLAT MKD.	CARPET AREA RERA(SQ.FT)	VERANDAH AREA RERA(SQ.FT)	BUILT-UP AREA(SQ.FT)	SALEABLE AREA(SQ.FT)	TYPE OF FLAT
A	220	19	289	360	1BHP	A	270	39	362	450	1BHP
B	222	19	289	360	1BHP	B	270	39	362	450	1BHP
C	222	19	289	360	1BHP	C	270	39	362	450	1BHP
D	220	19	289	360	1BHP	D	270	39	362	450	1BHP

LAND OWNER SREE BALAJI AT MOUZA-DAKSHIN DHUPIHORA , L.R. PLOT NO.- 537, 539, 540(P), 541(P), 542(P), 543(P), 544(P)& 545(P). J.L. NO - 28 , L.R. KHATIAN NO - 1203.DISTRICT - JALPAIGURI, POLICE STATION-MATIALLI, POST OFFICE- BATABARI, PIN - 735206.

LAND OWNER SREE BALAJI AT MOUZA-DAKSHIN DHUPIHORA , L.R. PLOT NO.- 540(P), 541(P), 542(P), 543(P), & 544(P). J.L. NO - 28 , L.R. KHATIAN NO - 1203.DISTRICT - JALPAIGURI, POLICE STATION-MATIALLI, POST OFFICE- BATABARI, PIN - 735206.

For Sree Balaji
Proprietor

SIGNATURE OF OWNER

Anupam Maiti
ANUPAM MAITI
C.O.A. Registered Architect
CA/2010/48538
anupam.mozaik@yahoo.co.in

SIGNATURE OF ARCHITECT

For Sree Balaji
Proprietor

SIGNATURE OF BUILDER

For Sree Balaji
Proprietor

SIGNATURE OF OWNER

Anupam Maiti
ANUPAM MAITI
C.O.A. Registered Architect
CA/2010/48538
anupam.mozaik@yahoo.co.in

SIGNATURE OF ARCHITECT

For Sree Balaji
Proprietor

SIGNATURE OF BUILDER